

THIS PLAT WAS PRODUCED WITHOUT THE BENEFIT OF A TITLE REPORT. NOT ALL EASEMENTS OR IMPROVEMENTS SHOWN HEREON. THIS DOES NOT REPRESENT A CURRENT FIELD SURVEY.

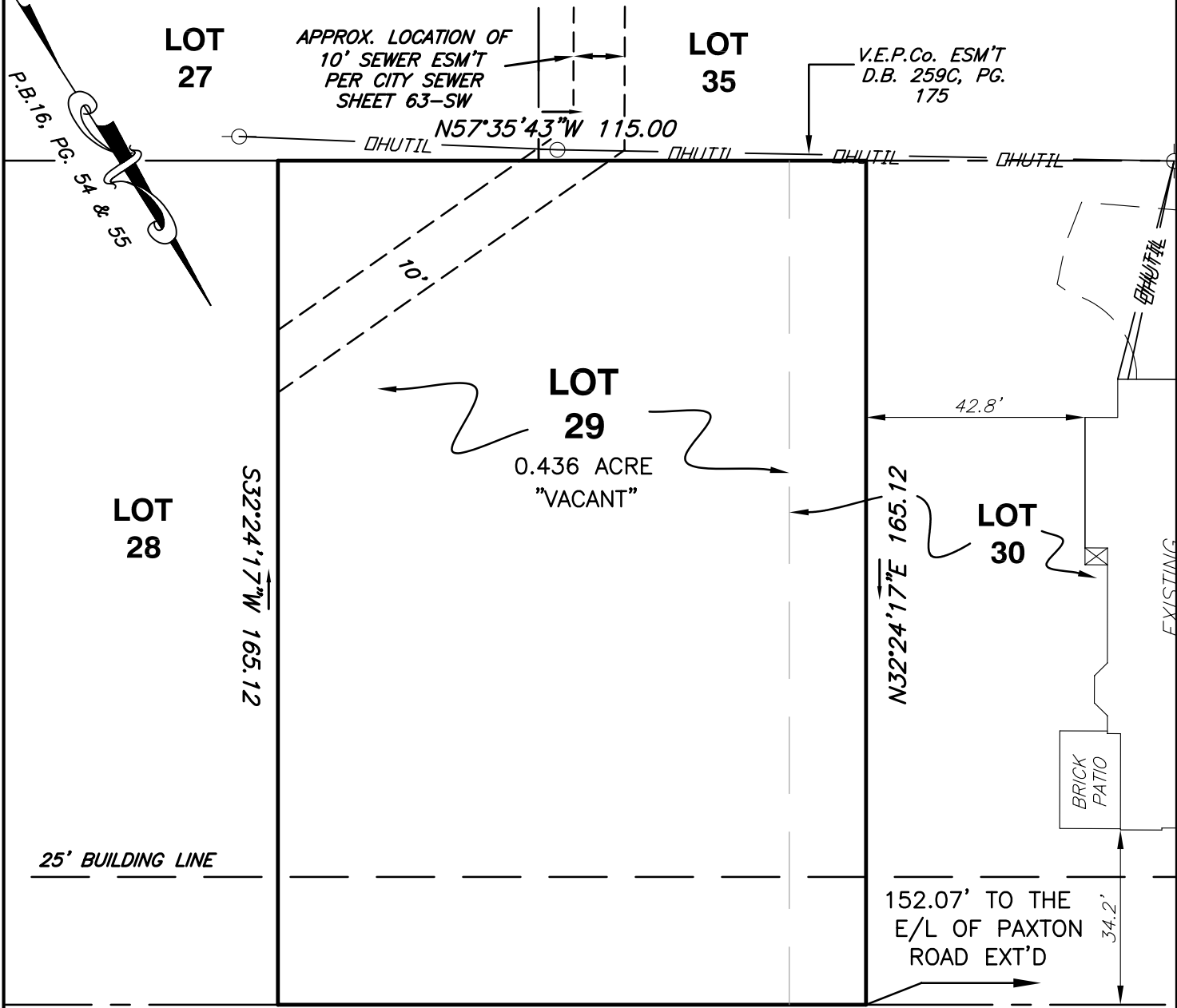

* BEING LOT 29 & PART OF LOT 30 ON PLAT ENTITLED "RECORD MAP OF A PORTION OF THE PROPERTY OF THE ESTATE OF JOHN SKELTON WILLIAMS, WESTHAMPTON, VIRGINIA" AND PREPARED BY ALLEN J. SAVILLE, INC., DATED 7-18-35.

KENMORE ROAD
(50' R/W)

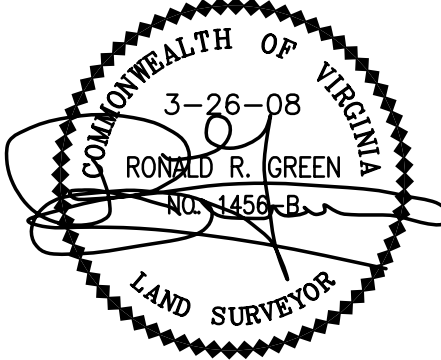

PLAT SHOWING
*5203 KENMORE ROAD
CITY OF RICHMOND, VIRGINIA



CHK: BJP
CALC: SCZ
DWR: ZRG

DATE: 3-26-08
SCALE: 1"=30'
JOB NO.: H0820087

PLANNERS • ARCHITECTS • ENGINEERS • SURVEYORS

880 Technology Park Drive • Suite 200 • Glen Allen, Virginia 23059 • Phone (804) 553-0132 • Fax (804) 553-0133