

This is to certify that on 9/28/07 Jolliffe & Associates, Inc. made a field survey of the premises shown hereon; that to the best of my knowledge and belief all improvements and visible evidence of easement are shown hereon, that there are no encroachments by improvements either from adjoining premises, or from subject premises other than as shown hereon. According to the current respective National Flood Insurance Program rate map, this house is located within zone C.

Power and Telephone are overhead.
House is old. Power and Telephone are underground.

By [Signature]

RE: MARION M. HERRING & ELIZABETH R. HERRING

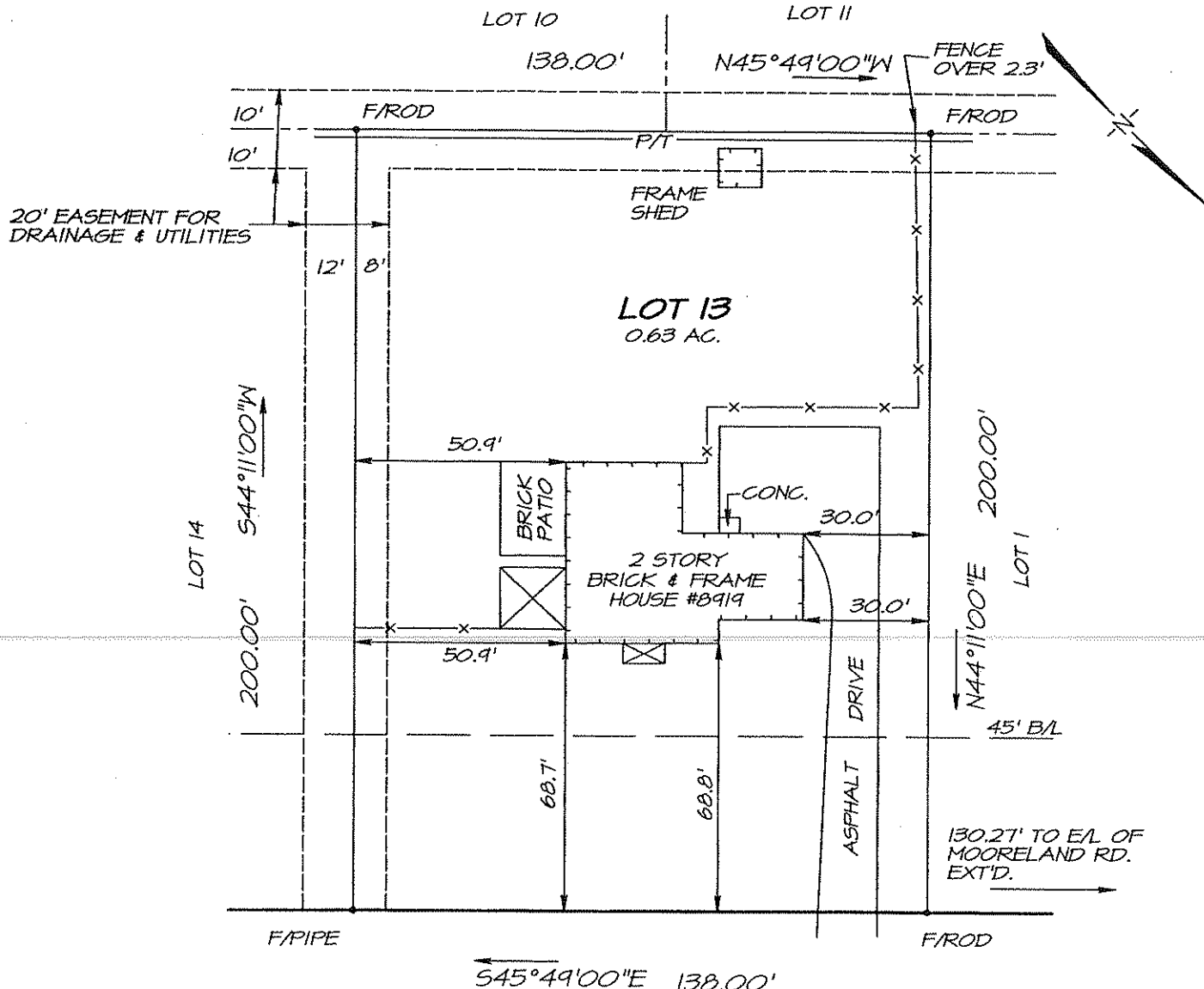

NORWICK ROAD

IMPROVEMENTS ON LOT 13, BLOCK F, SECTION 1,
PLAN OF MOORELAND FARMS IN HENRICO CO., VA

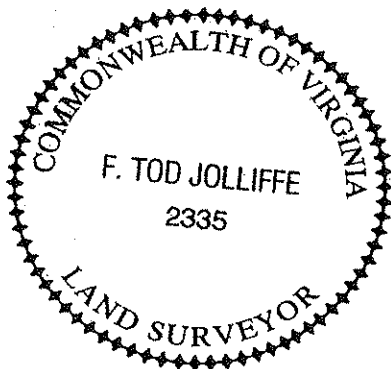

JOLLIFFE & ASSOCIATES, INC.
CERTIFIED LAND SURVEYORS
RICHMOND, VIRGINIA
804-222-6954

DATE: 9/28/07
SCALE: 1"=40'
FILE: HEN-81
BY: LHH
BOOK NO: 477-151

THIS PLAT WAS MADE WITHOUT BENEFIT OF A TITLE SURVEY OR REPORT