

THIS IS TO CERTIFY THAT ON 10-21-03 I MADE AN ACCURATE FIELD SURVEY OF THE PROPERTY AS SHOWN HEREON; THAT ALL IMPROVEMENTS AND VISIBLE EVIDENCE OF EASEMENTS ARE SHOWN HEREON; THAT THERE ARE NO ENCROACHMENTS BY IMPROVEMENTS EITHER FROM ADJOINING PROPERTY OR FROM SUBJECT PROPERTY UPON ADJOINING PROPERTY, OTHER THAN AS SHOWN HEREON; ACCORDING TO THE CURRENT FEMA FLOOD RATE MAPS THIS PROPERTY IS LOCATED WITH ZONE C.

THIS SURVEY WAS PREPARED WITHOUT THE BENEFIT OF A TITLE REPORT.

OWNER: JUDITH B. MCBEE
DB 2202 PG 1730
PARCEL ID 741-734-7570

ALL UTILITIES ARE UNDERGROUND TO DWELLING.

PUR: LUTHER C. KISSAM, IV
AND KATHRYN S. KISSAM

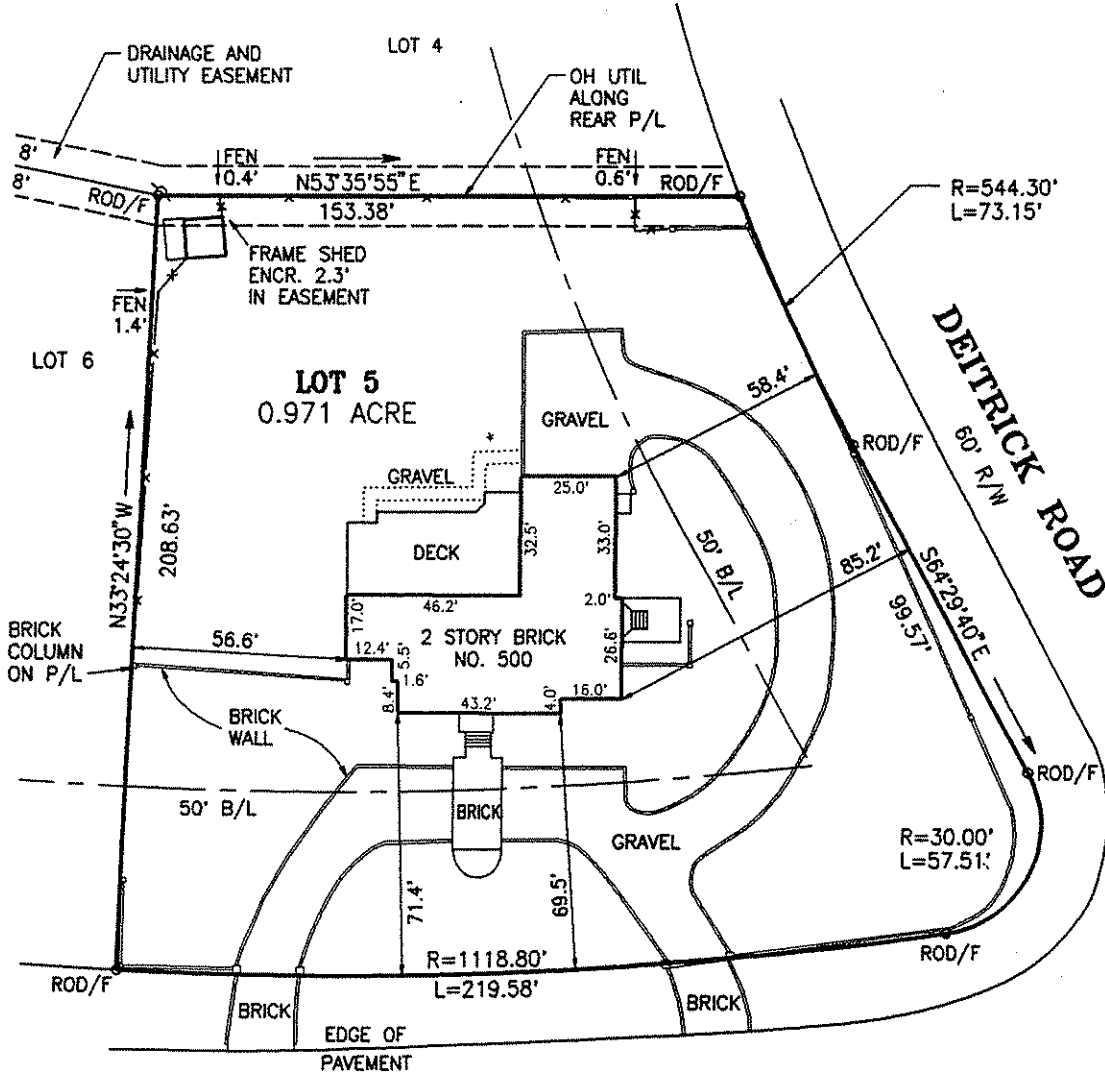

SANDALWOOD DRIVE

60' R/W

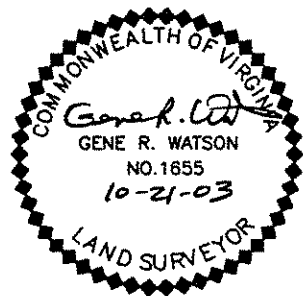

"PHYSICAL SURVEY"

**PLAT SHOWING IMPROVEMENTS ON LOT 5
BLOCK A TUCKAHOE SOUTH SECTION LOCATED
IN THE TUCKAHOE DISTRICT OF
HENRICO COUNTY, VIRGINIA**

GENE WATSON & ASSOCIATES, P.C.
4221 BONNIEBANK ROAD
RICHMOND, VIRGINIA 23234
804-271-8038

SCALE 1" = 40'

DATE: 10-21-03

JOB NO. 6321

FILE: HSM-6087